Linatech
Organizational chart
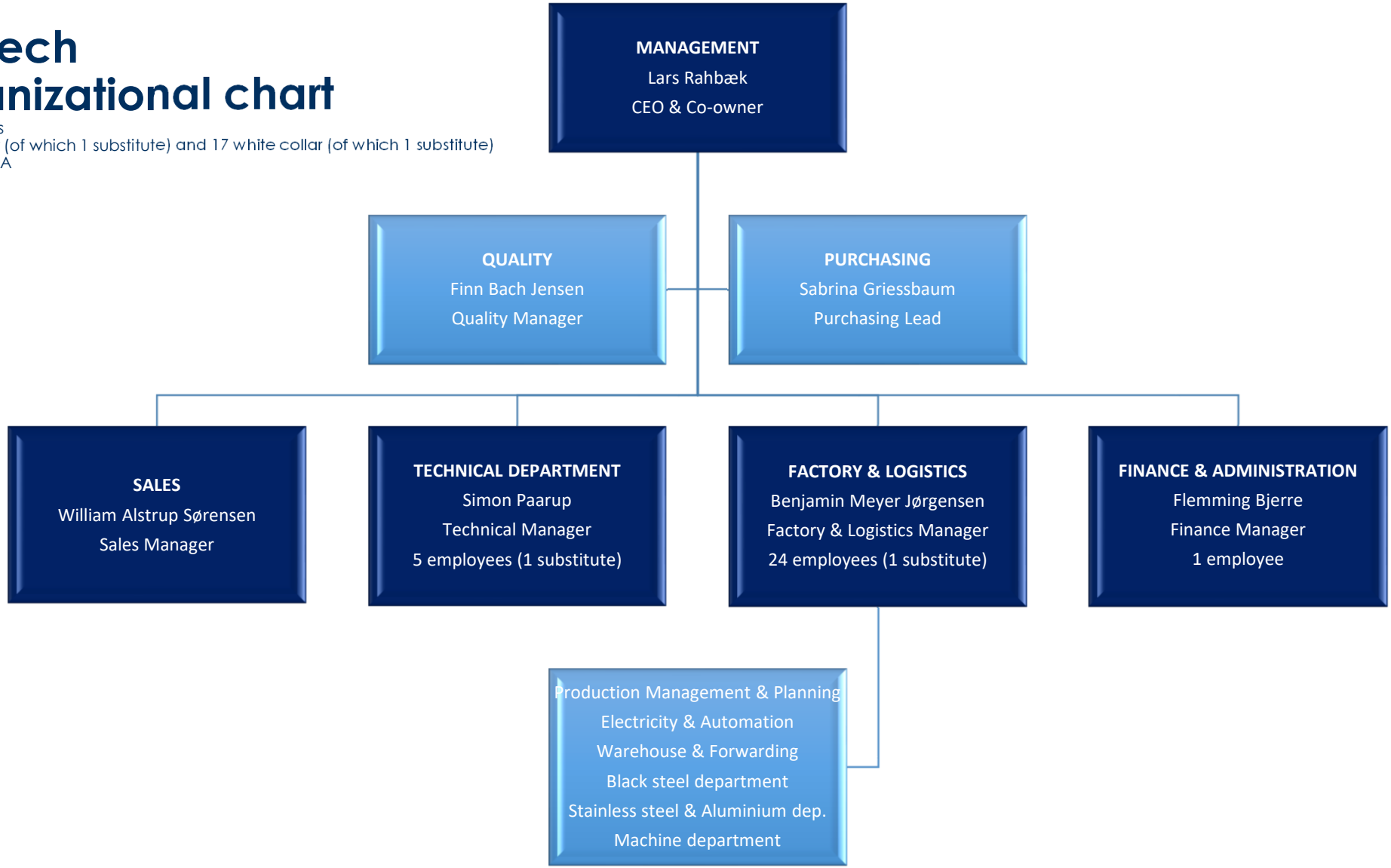
37 employees
20 blue collar (of which 1 substitute) and 17 white collar (of which 1 substitute)
10.04.2025/LRA